



BPC EAST PACKAGE 3 – CIPP PROJECT
Solicitation Number: CO-00422
Job No.: 19-4509

ADDENDUM 1
March 23, 2021

To Bidder of Record:

This addendum, applicable to work referenced above, is an amendment to the bid proposal, plans and specifications and as such will be a part of and included in the Contract Documents. Acknowledge receipt of this addendum by entering the Addendum number and issue date on the space provided in submitted copies of the bid proposal.

RESPONSE TO QUESTIONS

1. Did you mention that the restoration for point repairs is incidental?
Response: Yes, the cost of point repair at each location shall include restoration of site improvements along with other items listed in SAWS Specification Section 1103 - Point Repairs and Obstruction Removals.
2. The ROE Agreements is missing per the Appendix for the BPC East Package 3 CIPP project.
Response: See below response in "changes to specifications" section, Item No.1.

CHANGES TO THE SPECIFICATIONS

1. The Appendix "ROE Agreements" in the contract documents is removed in its entirety. The construction sites with property information requiring ROE agreements are identified in the plan documents. SAWS shall provide the ROE agreements after the award of contract and issuance of NTP to the selected contractor.
2. Specification Section Wage Decision, General Decision Number TX20210231, Building Construction Type, is replaced in its entirety with the revised versions attached (rev. 3/12/2021 TX20210231).

CHANGES TO PLANS

1. Remove and Replace Plan sheet B-01 to address property access requirements with additional barricades at Site C-9.
2. Remove and Replace Plan sheet B-02 to address additional bypass pumping pipe requirements and restrictions at Site C-9.
3. Remove and Replace Plan sheet TCP-02 to address additional traffic control requirements along with consideration for property access at Site C-9.

CLARIFICATIONS

1. The Engineer's Opinion of Probable Construction Cost for this project has changed and is now \$429,242.69. The estimate presented in the pre-bid meeting power point presentation is not accurate.

END OF ADDENDUM

This Addendum, including these two (2) pages, is twelve (12) pages with attachments in its entirety.

Attachments:

General Wage Decision Number TX20210231 (rev. 3/12/2021, 7 pages).

Revised Plan Sheet B-01 (1 page).

Revised Plan Sheet B-02 (1 page).

Revised Plan Sheet TCP-02 (1 page).

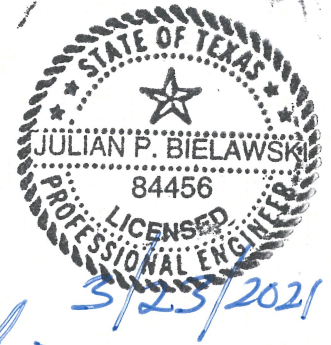

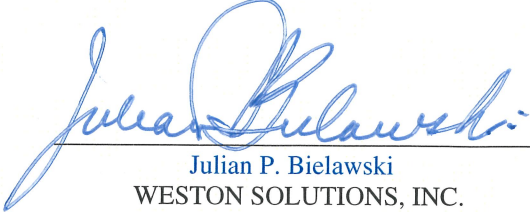

Julian P. Bielawski

WESTON SOLUTIONS, INC.

Texas Registered Engineering Firm F-3123

70 N.E. Loop 410, Suite 200,

San Antonio, Texas 78216

210-308-4300 • Fax 210-308-4329

"General Decision Number: TX20210231 03/12/2021

Superseded General Decision Number: TX20200231

State: Texas

Construction Type: Building

County: Bexar County in Texas.

BUILDING CONSTRUCTION PROJECTS (does not include single family homes or apartments up to and including 4 stories).

Note: Under Executive Order (EO) 13658, an hourly minimum wage of \$10.95 for calendar year 2021 applies to all contracts subject to the Davis-Bacon Act for which the contract is awarded (and any solicitation was issued) on or after January 1, 2015. If this contract is covered by the EO, the contractor must pay all workers in any classification listed on this wage determination at least \$10.95 per hour (or the applicable wage rate listed on this wage determination, if it is higher) for all hours spent performing on the contract in calendar year 2021. If this contract is covered by the EO and a classification considered necessary for performance of work on the contract does not appear on this wage determination, the contractor must pay workers in that classification at least the wage rate determined through the conformance process set forth in 29 CFR 5.5(a)(1)(ii) (or the EO minimum wage rate, if it is higher than the conformed wage rate). The EO minimum wage rate will be adjusted annually. Please note that this EO applies to the above-mentioned types of contracts entered into by the federal government that are subject to the Davis-Bacon Act itself, but it does not apply to contracts subject only to the Davis-Bacon Related Acts, including those set forth at 29 CFR 5.1(a)(2)-(60). Additional information on contractor requirements and worker protections under the EO is available at www.dol.gov/whd/govcontracts.

Modification Number	Publication Date
0	01/01/2021
1	03/12/2021

ASBE0087-014 03/02/2020

	Rates	Fringes
ASBESTOS WORKER/HEAT & FROST INSULATOR (Duct, Pipe and Mechanical System Insulation)....	\$ 23.97	10.79

BOIL0074-003 01/01/2017

	Rates	Fringes
BOILERMAKER.....	\$ 28.00	22.35

ELEC0060-003 07/27/2020

	Rates	Fringes
ELECTRICIAN (Communication Technician Only).....	\$ 29.60	15%+5.45

ELEC0060-004 07/27/2020

	Rates	Fringes
ELECTRICIAN (Excludes Low Voltage Wiring).....	\$ 29.60	18%+5.45

* ELEV0081-001 01/01/2021

	Rates	Fringes
ELEVATOR MECHANIC.....	\$ 43.31	36.365

FOOTNOTES:

A. 6% under 5 years based on regular hourly rate for all hours worked. 8% over 5 years based on regular hourly rate for all hours worked.

B. Holidays: New Year's Day; Memorial Day; Independence Day; Labor Day; Thanksgiving Day; Friday after Thanksgiving Day; Christmas Day; and Veterans Day.

ENGI0450-002 04/01/2014

	Rates	Fringes
POWER EQUIPMENT OPERATOR Cranes.....	\$ 34.85	9.85

IRON0066-013 06/01/2020

	Rates	Fringes
IRONWORKER, STRUCTURAL.....	\$ 23.45	6.83

IRON0084-011 06/01/2020

	Rates	Fringes
IRONWORKER, ORNAMENTAL.....	\$ 25.26	7.13

PLUM0142-009 07/01/2020

	Rates	Fringes
HVAC MECHANIC (HVAC Electrical Temperature Control Installation Only).....	\$ 30.25	13.36
HVAC MECHANIC (HVAC Unit Installation Only).....	\$ 30.25	13.36

PIPEFITTER (Including HVAC Pipe Installation).....	\$ 31.90	13.76
Including HVAC Pipe Installation		
PLUMBER (Excludes HVAC Pipe Installation).....	\$ 31.90	13.76
Excludes HVAC Pipe Installation		

 * SFTX0669-002 01/01/2021

	Rates	Fringes
SPRINKLER FITTER (Fire Sprinklers).....	\$ 30.64	22.20

 SHEE0067-004 07/01/2020

	Rates	Fringes
Sheet metal worker		
Excludes HVAC Duct Installation.....	\$ 27.31	15.51
HVAC Duct Installation Only.....	\$ 27.31	15.51

 SUTX2014-006 07/21/2014

	Rates	Fringes
BRICKLAYER.....	\$ 22.15	0.00
CARPENTER (Acoustical Ceiling Installation Only).....	\$ 17.83	0.00
CARPENTER (Form Work Only).....	\$ 13.63	0.00
CARPENTER, Excludes Acoustical Ceiling Installation, Drywall Hanging, Form Work, and Metal Stud Installation.....	\$ 16.86	4.17
CAULKER.....	\$ 15.00	0.00
CEMENT MASON/CONCRETE FINISHER...	\$ 22.27	5.30
DRYWALL FINISHER/TAPER.....	\$ 13.81	0.00
DRYWALL HANGER AND METAL STUD INSTALLER.....	\$ 15.18	0.00
ELECTRICIAN (Low Voltage Wiring Only).....	\$ 20.39	3.04
IRONWORKER, REINFORCING.....	\$ 12.27	0.00
LABORER: Common or General.....	\$ 10.75	0.00
LABORER: Mason Tender - Brick...	\$ 11.88	0.00

LABORER: Mason Tender - Cement/Concrete.....	\$ 12.00	0.00
LABORER: Pipelayer.....	\$ 11.00	0.00
LABORER: Roof Tearoff.....	\$ 11.28	0.00
LABORER: Landscape and Irrigation.....	\$ 8.00	0.00
OPERATOR: Backhoe/Excavator/Trackhoe.....	\$ 15.98	0.00
OPERATOR: Bobcat/Skid Steer/Skid Loader.....	\$ 14.00	0.00
OPERATOR: Bulldozer.....	\$ 14.00	0.00
OPERATOR: Drill.....	\$ 14.50	0.00
OPERATOR: Forklift.....	\$ 12.50	0.00
OPERATOR: Grader/Blade.....	\$ 23.00	5.07
OPERATOR: Loader.....	\$ 12.79	0.00
OPERATOR: Mechanic.....	\$ 18.75	5.12
OPERATOR: Paver (Asphalt, Aggregate, and Concrete).....	\$ 16.03	0.00
OPERATOR: Roller.....	\$ 12.00	0.00
PAINTER (Brush, Roller and Spray), Excludes Drywall Finishing/Taping.....	\$ 13.07	0.00
ROOFER.....	\$ 12.00	0.00
TILE FINISHER.....	\$ 11.32	0.00
TILE SETTER.....	\$ 14.94	0.00
TRUCK DRIVER: Dump Truck.....	\$ 12.39	1.18
TRUCK DRIVER: Flatbed Truck.....	\$ 19.65	8.57
TRUCK DRIVER: Semi-Trailer Truck.....	\$ 12.50	0.00
TRUCK DRIVER: Water Truck.....	\$ 12.00	4.11

WELDERS - Receive rate prescribed for craft performing
operation to which welding is incidental.

=====

Note: Executive Order (EO) 13706, Establishing Paid Sick Leave for Federal Contractors applies to all contracts subject to the Davis-Bacon Act for which the contract is awarded (and any solicitation was issued) on or after January 1, 2017. If this contract is covered by the EO, the contractor must provide employees with 1 hour of paid sick leave for every 30 hours they work, up to 56 hours of paid sick leave each year. Employees must be permitted to use paid sick leave for their own illness, injury or other health-related needs, including preventive care; to assist a family member (or person who is like family to the employee) who is ill, injured, or has other health-related needs, including preventive care; or for reasons resulting from, or to assist a family member (or person who is like family to the employee) who is a victim of, domestic violence, sexual assault, or stalking. Additional information on contractor requirements and worker protections under the EO is available at www.dol.gov/whd/govcontracts.

Unlisted classifications needed for work not included within the scope of the classifications listed may be added after award only as provided in the labor standards contract clauses (29CFR 5.5 (a) (1) (ii)).

The body of each wage determination lists the classification and wage rates that have been found to be prevailing for the cited type(s) of construction in the area covered by the wage determination. The classifications are listed in alphabetical order of ""identifiers"" that indicate whether the particular rate is a union rate (current union negotiated rate for local), a survey rate (weighted average rate) or a union average rate (weighted union average rate).

Union Rate Identifiers

A four letter classification abbreviation identifier enclosed in dotted lines beginning with characters other than ""SU"" or ""UAVG"" denotes that the union classification and rate were prevailing for that classification in the survey. Example: PLUM0198-005 07/01/2014. PLUM is an abbreviation identifier of the union which prevailed in the survey for this classification, which in this example would be Plumbers. 0198 indicates the local union number or district council number where applicable, i.e., Plumbers Local 0198. The next number, 005 in the example, is an internal number used in processing the wage determination. 07/01/2014 is the effective date of the most current negotiated rate, which in this example is July 1, 2014.

Union prevailing wage rates are updated to reflect all rate changes in the collective bargaining agreement (CBA) governing this classification and rate.

Survey Rate Identifiers

Classifications listed under the ""SU"" identifier indicate that no one rate prevailed for this classification in the survey and the published rate is derived by computing a weighted average rate based on all the rates reported in the survey for that classification. As this weighted average rate includes all rates reported in the survey, it may include both union and non-union rates. Example: SULA2012-007 5/13/2014. SU indicates the rates are survey rates based on a weighted average calculation of rates and are not majority rates. LA indicates the State of Louisiana. 2012 is the year of survey on which these classifications and rates are based. The next number, 007 in the example, is an internal number used in producing the wage determination. 5/13/2014 indicates the survey completion date for the classifications and rates under that identifier.

Survey wage rates are not updated and remain in effect until a new survey is conducted.

Union Average Rate Identifiers

Classification(s) listed under the UAVG identifier indicate that no single majority rate prevailed for those classifications; however, 100% of the data reported for the classifications was union data. EXAMPLE: UAVG-OH-0010 08/29/2014. UAVG indicates that the rate is a weighted union average rate. OH indicates the state. The next number, 0010 in the example, is an internal number used in producing the wage determination. 08/29/2014 indicates the survey completion date for the classifications and rates under that identifier.

A UAVG rate will be updated once a year, usually in January of each year, to reflect a weighted average of the current negotiated/CBA rate of the union locals from which the rate is based.

WAGE DETERMINATION APPEALS PROCESS

1.) Has there been an initial decision in the matter? This can be:

- * an existing published wage determination
- * a survey underlying a wage determination
- * a Wage and Hour Division letter setting forth a position on a wage determination matter
- * a conformance (additional classification and rate) ruling

On survey related matters, initial contact, including requests for summaries of surveys, should be with the Wage and Hour Regional Office for the area in which the survey was conducted because those Regional Offices have responsibility for the Davis-Bacon survey program. If the response from this initial contact is not satisfactory, then the process described in 2.) and 3.) should be followed.

With regard to any other matter not yet ripe for the formal process described here, initial contact should be with the Branch of Construction Wage Determinations. Write to:

Branch of Construction Wage Determinations
Wage and Hour Division
U.S. Department of Labor
200 Constitution Avenue, N.W.
Washington, DC 20210

2.) If the answer to the question in 1.) is yes, then an interested party (those affected by the action) can request review and reconsideration from the Wage and Hour Administrator (See 29 CFR Part 1.8 and 29 CFR Part 7). Write to:

Wage and Hour Administrator
U.S. Department of Labor
200 Constitution Avenue, N.W.
Washington, DC 20210

The request should be accompanied by a full statement of the interested party's position and by any information (wage payment data, project description, area practice material, etc.) that the requestor considers relevant to the issue.

3.) If the decision of the Administrator is not favorable, an interested party may appeal directly to the Administrative Review Board (formerly the Wage Appeals Board). Write to:

Administrative Review Board
U.S. Department of Labor
200 Constitution Avenue, N.W.
Washington, DC 20210

4.) All decisions by the Administrative Review Board are final.

=====

END OF GENERAL DECISION"

R:\SAMS BPC Package 3\Drawings\C-9\19068_C-9_B-02_BYPASS-CIPP.dwg Mar 16, 2021 - 3:59pm imarranzino

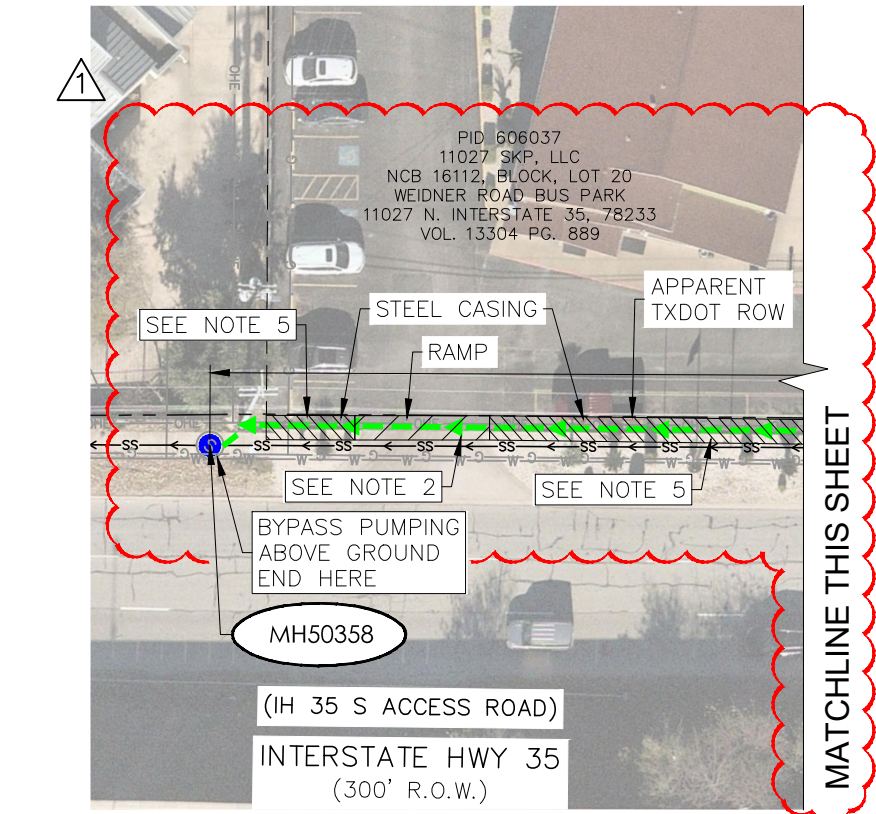
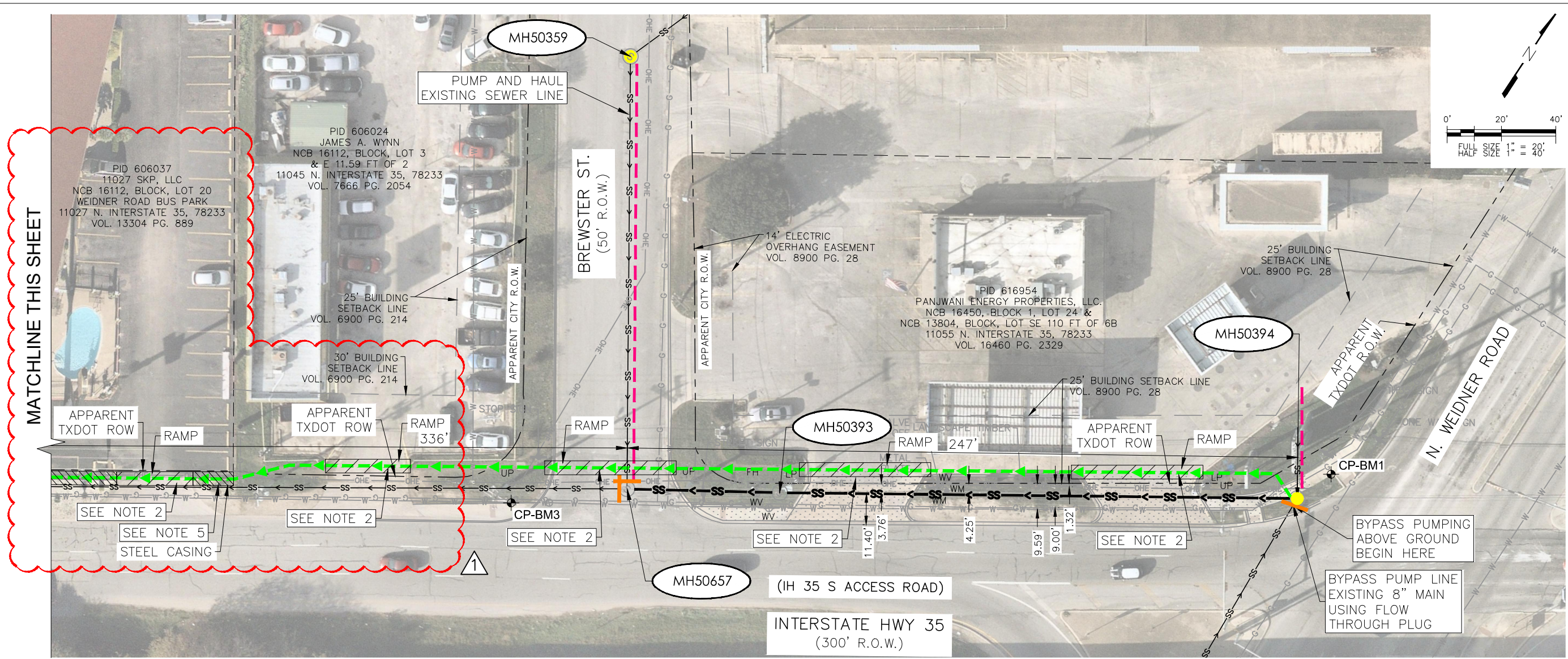

SITE C-9 SUGGESTED BYPASS PUMPING PLAN

BY-PASS PUMPING:
 SUCTION - MH# 50394
 SUCTION - MH# 50359
 DISCHARGE - MH# 50358

- NOTES:**
1. THE DISCHARGE LINES CAN BE ALIGNED ALONG/BELOW THE GREENBELT TO PROVIDE ACCESS FOR RESIDENTS. THE CONTRACTOR MAY BURY DISCHARGE LINES WHERE CONSTRUCTION IS TO OCCUR. CONTRACTOR MAY ALSO PROVIDE HIGH RATED PUMPS WHEN NECESSARY.
 2. WHEN BYPASS LINES ARE ABOVE GROUND, RAMPs SHALL BE USED WHEN CROSSING A STREET OR DRIVEWAY.
 3. CONTRACTOR SHALL BE RESPONSIBLE FOR SUPPORTING BYPASS PIPING ACROSS DRAINAGE CHANNELS.
 4. SEGMENT BETWEEN SUCTION AND DISCHARGE SHALL NOT BE PLUGGED FOR MORE THAN 8 HOURS WITHOUT BEING DRAINED. CONTRACTOR MAY USE LINK-SEAL PLUG AT DISCHARGE MANHOLE WITH A PUMP AND HAUL CONNECTION TO DRAW DOWN AS REQUIRED.
 5. WHEN PERFORMING BYPASS INSTALLATION AT 11027 N. IH-35 (SUPER 8 MOTEL PROPERTY), CONTRACTOR SHALL INSTALL AS FOLLOWS:
 - A) THE SANITARY SEWER BYPASS PUMP LINE IS TO BE INSTALLED ABOVE GROUND ADJACENT TO THE CURB LINE CLOSEST TO IH-35. THE BYPASS LINE IS NOT TO BLOCK PARALLEL PARKING SPACES IN FRONT OF THE BUILDING.
 - B) SANITARY SEWER BYPASS PUMP LINE IS TO BE INSTALLED IN A STEEL CASING TO PROTECT AGAINST TRAFFIC AND POTENTIAL CRUSHING OF THE BYPASS LINE (N.S.P.I.).
 - C) ONLY ONE DRIVEWAY WILL BE CLOSED AT A TIME DURING THE INSTALLATION OF THE RAMPs.
 - D) BYPASS PUMP LINE INSTALLATION ON THE PROPERTY WILL OCCUR ONLY BETWEEN THE HOURS OF 12 PM AND 3 PM.

LEGEND

- SS — EXISTING UTILITY - SEWER
- - - SS - - - PROPOSED UTILITY - SEWER
- ⊙ EXISTING SEWER MANHOLE
- ⊙ PROPOSED SEWER MANHOLE
- > SUGGESTED BYPASS SYSTEM DISCHARGE LINE
- - - CONTRACTOR IS RESPONSIBLE FOR MAINTAINING SEWER SERVICE ALONG THE DESIGNATED ALIGNMENT UPGRADIENT OF SEWER REPLACEMENT OR REHABILITATION OPERATIONS
- PROPOSED PLUG
- DISCHARGE MANHOLE
- SUCTION MANHOLE
- MH50394 MANHOLE LOCATION

REV. NO.	DATE	REVISION DESCRIPTION
1	3/16/21	ADDENDUM #1

3/16/2021

JOSEPH MARRANZINO
124966
LICENSED PROFESSIONAL ENGINEER

TPBELS ENGINEERING F-5287/
 SURVEYING F-10131500
 12770 OMAHARRON PATH, SUITE 100,
 SAN ANTONIO, TEXAS 78249
 SAN TEL: (210) 898-5049
 SAN FAX: (210) 898-5085

MIR
 May Tarin Ramirez Engineers, LLC
 2019 BPC EAST PACKAGE 3

San Antonio Water System
SAWS
 JOB NO. 21-4507

SITE C-9
SUGGESTED BYPASS PUMPING PLAN

NOTES	INITIALS	DATE
DESIGNED BY	JM/CD	08/20
REVIEWED BY	JM/CD	08/20
SCALE:	AS SHOWN	

SHEET NO. **B-02**
 13 OF 41

G:\13620.00002 - SAMS Package 3\00-CA0\113620-00002 - TRAF C-9.dwg Mar 12, 2021 - 1:36pm blarson

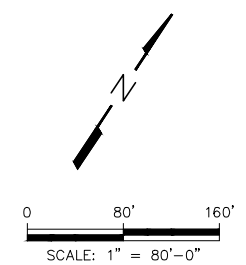
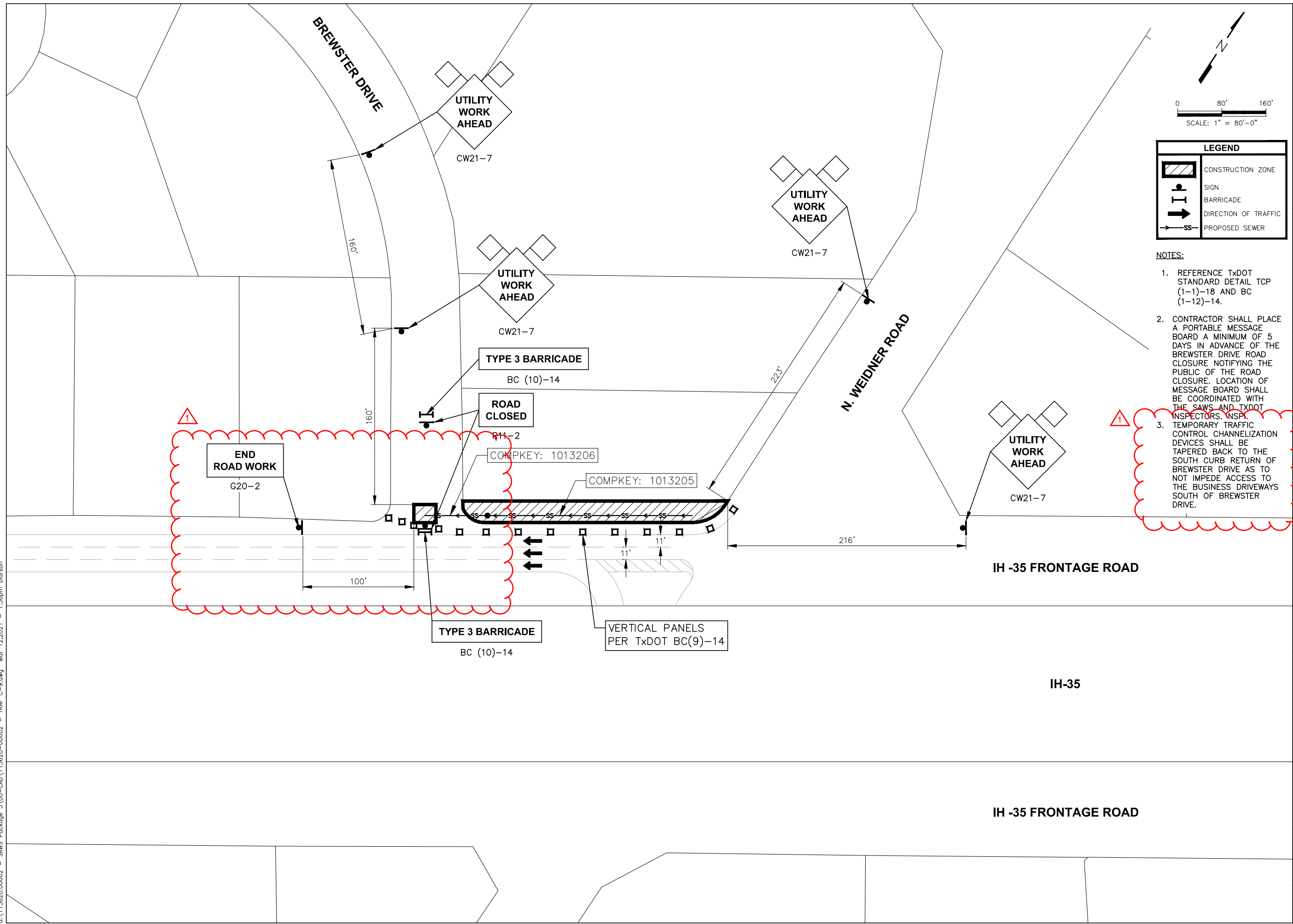

LEGEND	
	CONSTRUCTION ZONE
	SIGN
	BARRICADE
	DIRECTION OF TRAFFIC
	PROPOSED SEWER

- NOTES:
1. REFERENCE TxDOT STANDARD DETAIL TCP (1-1)-18 AND BC (1-12)-14.
 2. CONTRACTOR SHALL PLACE A PORTABLE MESSAGE BOARD A MINIMUM OF 5 DAYS IN ADVANCE OF THE BREWSTER DRIVE ROAD CLOSURE NOTIFYING THE PUBLIC OF THE ROAD CLOSURE. LOCATION OF MESSAGE BOARD SHALL BE COORDINATED WITH THE SAWS AND TxDOT INSPECTORS, NSPI.
 3. TEMPORARY TRAFFIC CONTROL CHANNELIZATION DEVICES SHALL BE TAPERED BACK TO THE SOUTH CURB RETURN OF BREWSTER DRIVE AS TO NOT IMPEDE ACCESS TO THE BUSINESS DRIVEWAYS SOUTH OF BREWSTER DRIVE.

REV. NO.	DATE	REVISION DESCRIPTION
1	3/12/21	SEE ADDENDUM #1



100 NE Loop 410, Suite 1090
San Antonio, Texas 78216
TBPE #F-14629

garza

2019 BPC EAST PACKAGE 3

TRAFFIC CONTROL AND DETOUR PLAN
SITE C-9



NOTES	INITIALS	DATE
DESIGNED BY	-	-
REVIEWED BY	-	-
SCALE:	AS SHOWN	
SHEET NO.	TCP-02	
	34 OF 41	